

Patient report

Bio-Rad DATE: 10/16/2019
D-10 TIME: 04:47 PM
S/N: #DJ4I016123 Software version: 4.30-2
Sample ID: 10554634
Injection date 10/16/2019 04:06 PM
Injection #: 28 Method: HbA1c
Rack #: --- Rack position: 2

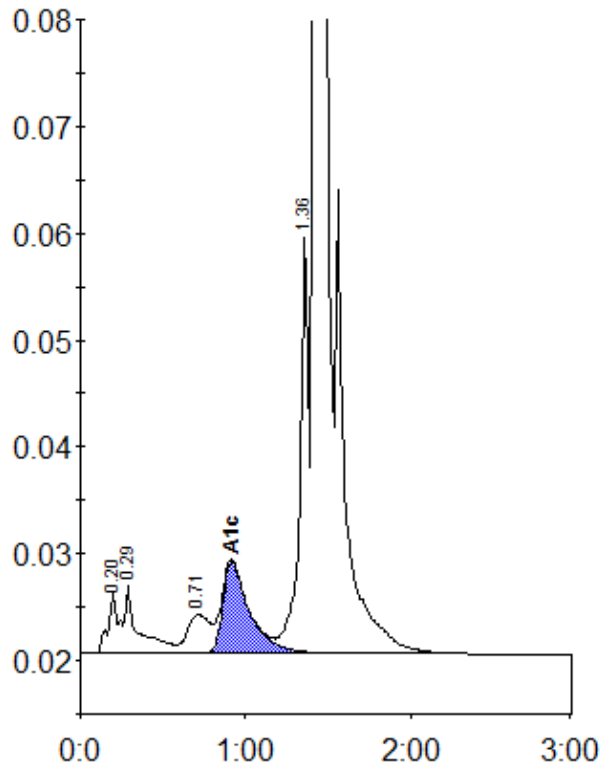

Peak table - ID: 10554634

Peak	R.time	Height	Area	Area %
A1a	0.20	5620	25257	1.0
A1b	0.29	6451	35669	1.4
LA1c/CHb-1	0.71	3649	34907	1.3
A1c	0.92	8605	97630	5.1
P3	1.36	38958	147360	5.6
A0	1.42	736364	2295033	87.1
Total Area:		2635856		

Concentration:	%
A1c	5.1